



Mt. Jade Hiking Guide



玉山國家公園
Yushan National Park

Permit Process



Park Permit

Apply online in advance. Complete check-in (with passport/ARC) or payment (in cash, TWD only) at Paiyun Mountaineering Center.



Mountain/Police Permit

Obtain at Tataka Squad on arrival or [apply online](#) in advance.



Cancellation

[Cancel park permit application](#) at least one day before your hike.

Important Locations



Paiyun Mountaineering Center ([Map](#))

06:30-17:00
+886-(0)49-2702228



Tataka Squad ([Map](#))

06:00-22:00
+886-(0)49-2702203



Accommodation Before the Hike

Dongpu Lodge Reservation:
dongpusky@gmail.com
<https://dongpusky.tw/>
Alishan (40 mins by car)

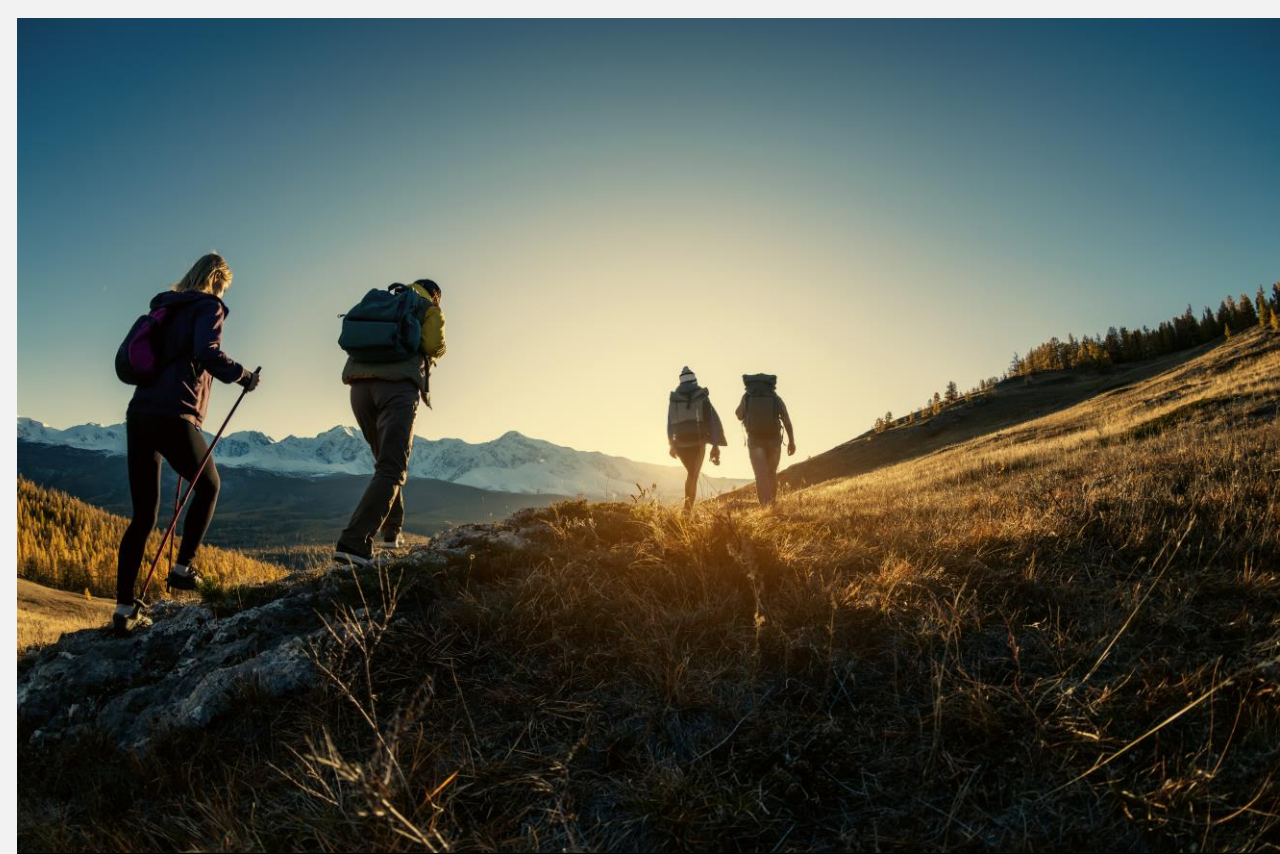

Suggested Itinerary

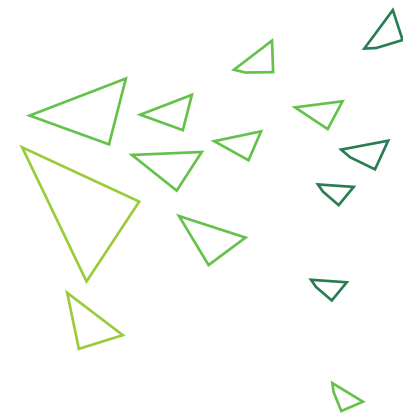

Day 1: Tataka to Paiyun Lodge

4~6-hour hike covering 8.5km from trailhead to lodge

Day 2: Summit and Return

9~11-hour trek: Paiyun Lodge to Mt. Jade Main Peak (2.4km), then back to Tataka trailhead (10.9km)

Practical Information



Food & Sleeping Bags

Email go177813@gmail.com for reservations ([Menu](#))



Weather

Check [Central Weather Administration](#) for up-to-date forecast



Hiking Map

Download [detailed hiking map](#) (mainly in Mandarin)



Parking

Shangdongpu Parking Lot ([MAP](#))



Highway 21 Closure

Closes at 110k-145k mark from 17:30 to 07:00 daily.
Alternative route:
Highway 18



Transportation Options

- **Option A**

- Taichung by train/THSR

- Sun Moon Lake by bus ([Timetable](#))

- Tataka by Yuanlin Bus #6739

Yuanlin Bus #6739:

[Reservation Information](#) | [Real-time Bus Tracker](#)

- **Option B**

- Chiayi by train/THSR

- Alishan by bus ([Timetable: Alishan Route A/B](#))

- Tataka by Yuanlin Bus #6739

Yuanlin Bus #6739 Schedule

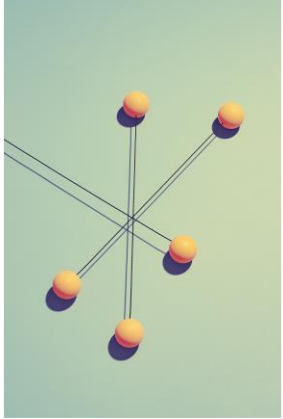

Weekday

- Sun Moon Lake 08:00 → Tataka Shangdongpu 10:38 → Alishan 11:10
- Alishan 13:00 → Tataka Shangdongpu 13:32 → Sun Moon Lake 15:44

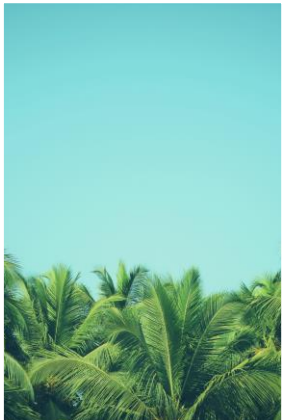

Weekend

- Sun Moon Lake 08:00 → Tataka Shangdongpu 10:38 → Alishan 11:10
- Sun Moon Lake 08:30 → Tataka Shangdongpu 11:08 → Alishan 11:40
- Alishan 13:00 → Tataka Shangdongpu 13:32 → Sun Moon Lake 15:44
- Alishan 15:30 → Tataka Shangdongpu 16:02 → Sun Moon Lake 18:14